TYPE	YEAR	PROJECT NO.	SHEET NO.
CONST	2013	HPP/STP-32(57)	UX-3

COCKE CO.

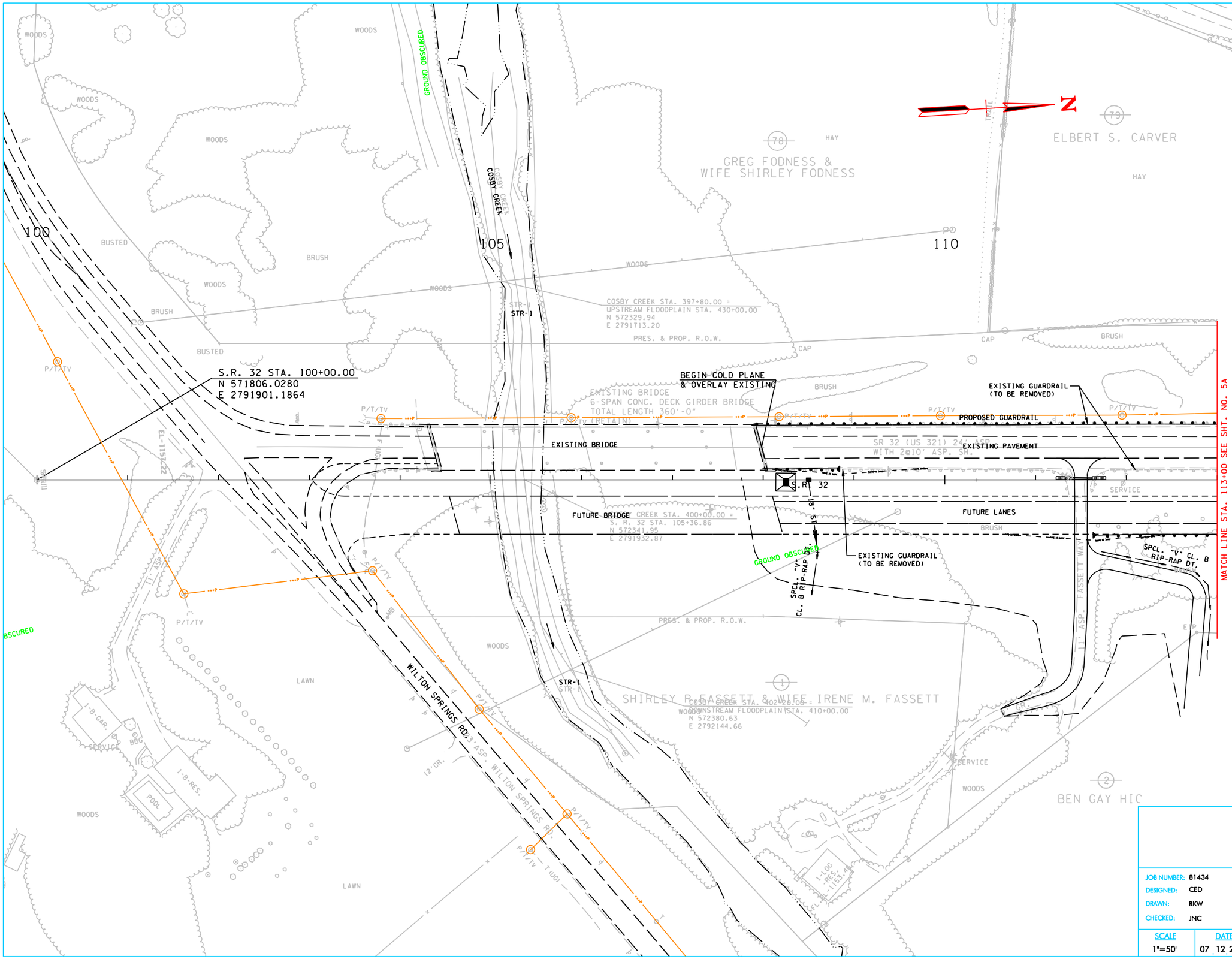

NEWPORT UTILITIES

JOB NUMBER:	81434
DESIGNED:	CED
DRAWN:	RKW
CHECKED:	JNC

SCALE	DATE
1"=50'	07 12 2013

Allen&Hoshall since 1915
8331 E. WALKER SPRINGS LANE, SUITE 102
KNOXVILLE, TENNESSEE 37923
(865) 693-7881 (865) 693-7824

ELECTRIC UTILITY RELOCATION
BEGIN PROJ. TO STA. 113+00

...\81434 - STP-32\DGN\UX-3.sht 9/5/2013 4:40:49 PM

TYPE	YEAR	PROJECT NO.	SHEET NO.
CONST	2013	HPP/STP-32(57)	UX-4

COCKE CO.

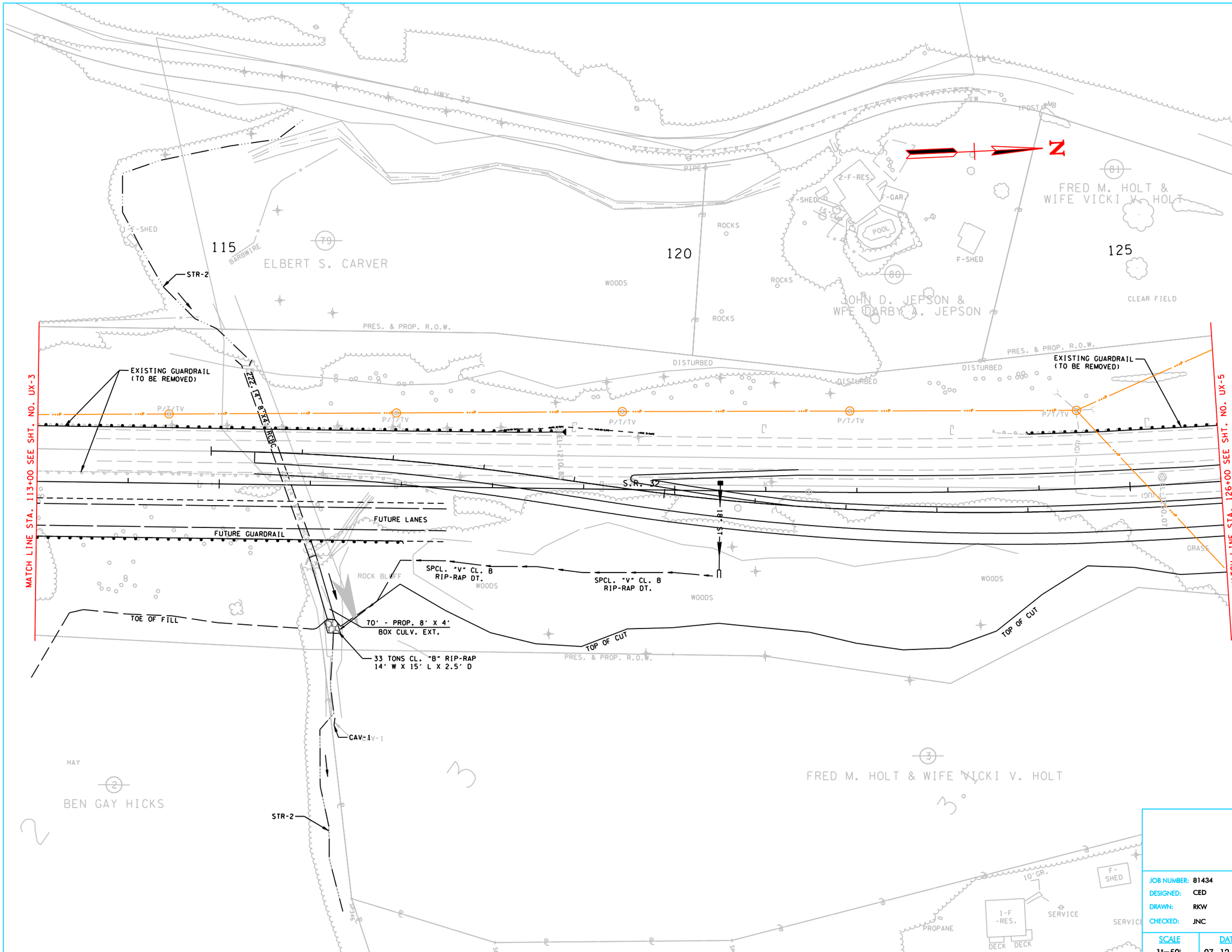

NEWPORT UTILITIES

JOB NUMBER:	81434
DESIGNED:	CED
DRAWN:	RKW
CHECKED:	JNC
SCALE	1"=50'
DATE	07 12 2013

Allen&Hoshall since 1915
8331 E. WALKER SPRINGS LANE, SUITE 102
KNOXVILLE, TENNESSEE 37923
(865) 693-7881 (865) 693-7824

ELECTRIC UTILITY RELOCATION
STA. 113+00 TO STA. 126+00

...\81434 - STP-32\DGN\UX-4.sht 9/5/2013 4:42:10 PM

TYPE	YEAR	PROJECT NO.	SHEET NO.
CONST	2013	HPP/STP-32(57)	UX-5

COCKE CO.

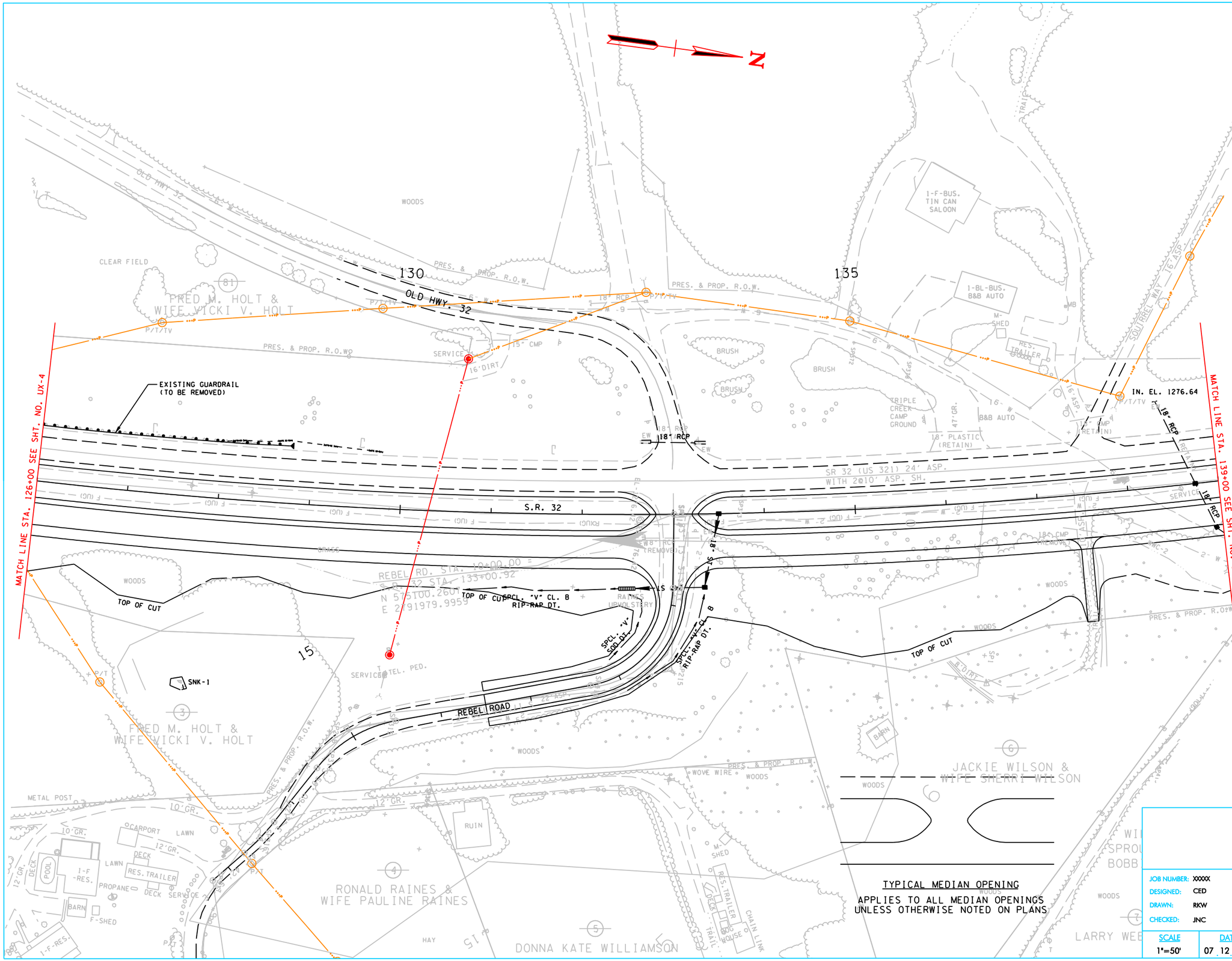

TYPICAL MEDIAN OPENING

APPLIES TO ALL MEDIAN OPENINGS UNLESS OTHERWISE NOTED ON PLANS

NEWPORT UTILITIES

JOB NUMBER:	XXXXX
DESIGNED:	CED
DRAWN:	RKW
CHECKED:	JNC

Allen&Hoshall since 1915
8331 E. WALKER SPRINGS LANE, SUITE 102
KNOXVILLE, TENNESSEE 37923
(865) 693-7881 (865) 693-7824

SCALE	DATE
1"=50'	07 12 2013

ELECTRIC UTILITY RELOCATION
STA. 126+00 TO STA. 139+00

...\81434 - STP-32\DGN\UX-5.sht 9/5/2013 4:43:55 PM

TYPE	YEAR	PROJECT NO.	SHEET NO.
CONST	2013	HPP/STP-32(57)	UX-6

COCKE CO.

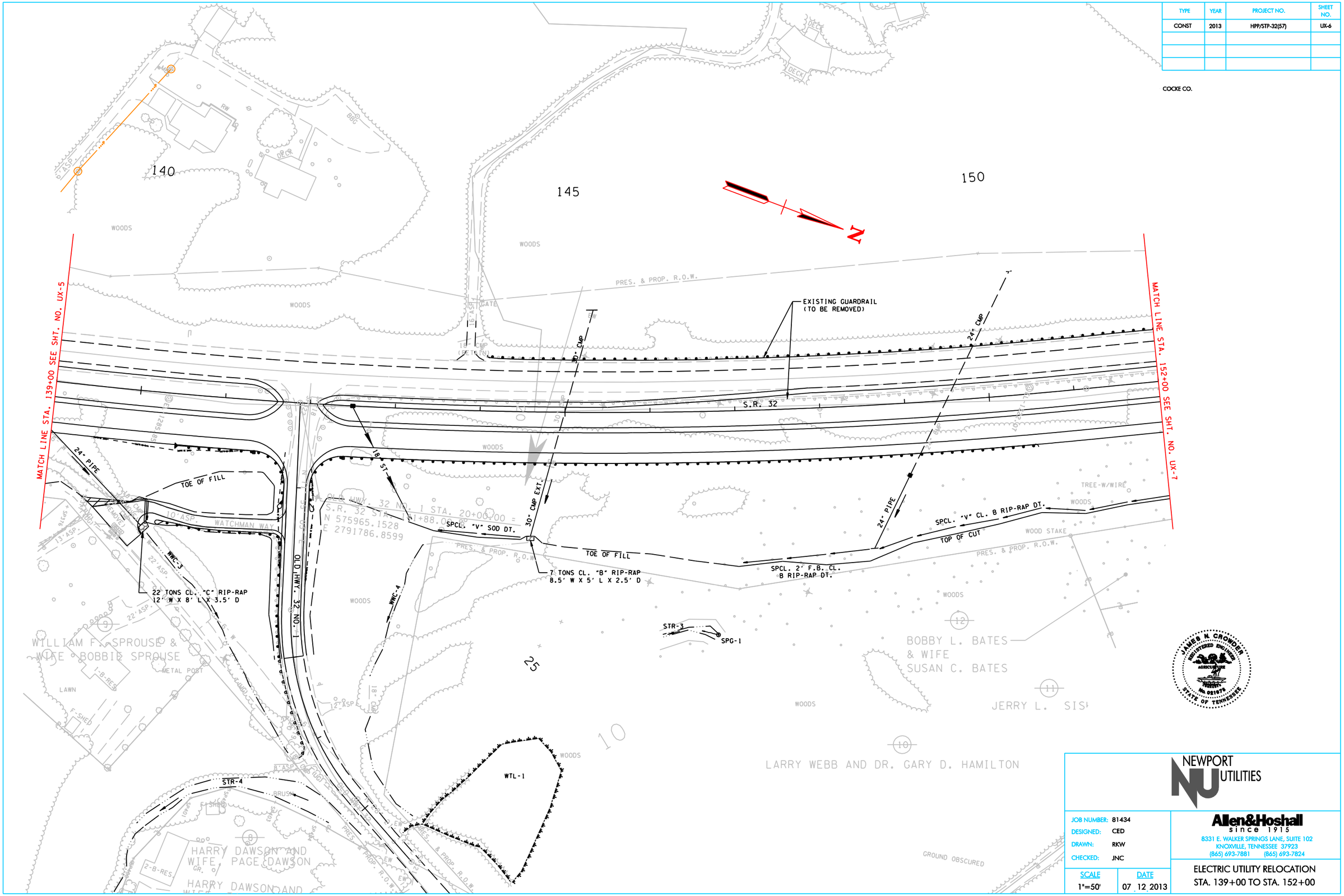

NEWPORT UTILITIES

JOB NUMBER:	81434
DESIGNED:	CED
DRAWN:	RKW
CHECKED:	JNC

Allen&Hoshall since 1915
8331 E. WALKER SPRINGS LANE, SUITE 102
KNOXVILLE, TENNESSEE 37923
(865) 693-7881 (865) 693-7824

SCALE	DATE
1"=50'	07 12 2013

ELECTRIC UTILITY RELOCATION
STA. 139+00 TO STA. 152+00

...\81434 - STP-32\DGN\UX-6.sht 9/5/2013 4:44:50 PM

TYPE	YEAR	PROJECT NO.	SHEET NO.
CONST	2013	HPP/STP-32(57)	UX-7

COCKE CO.

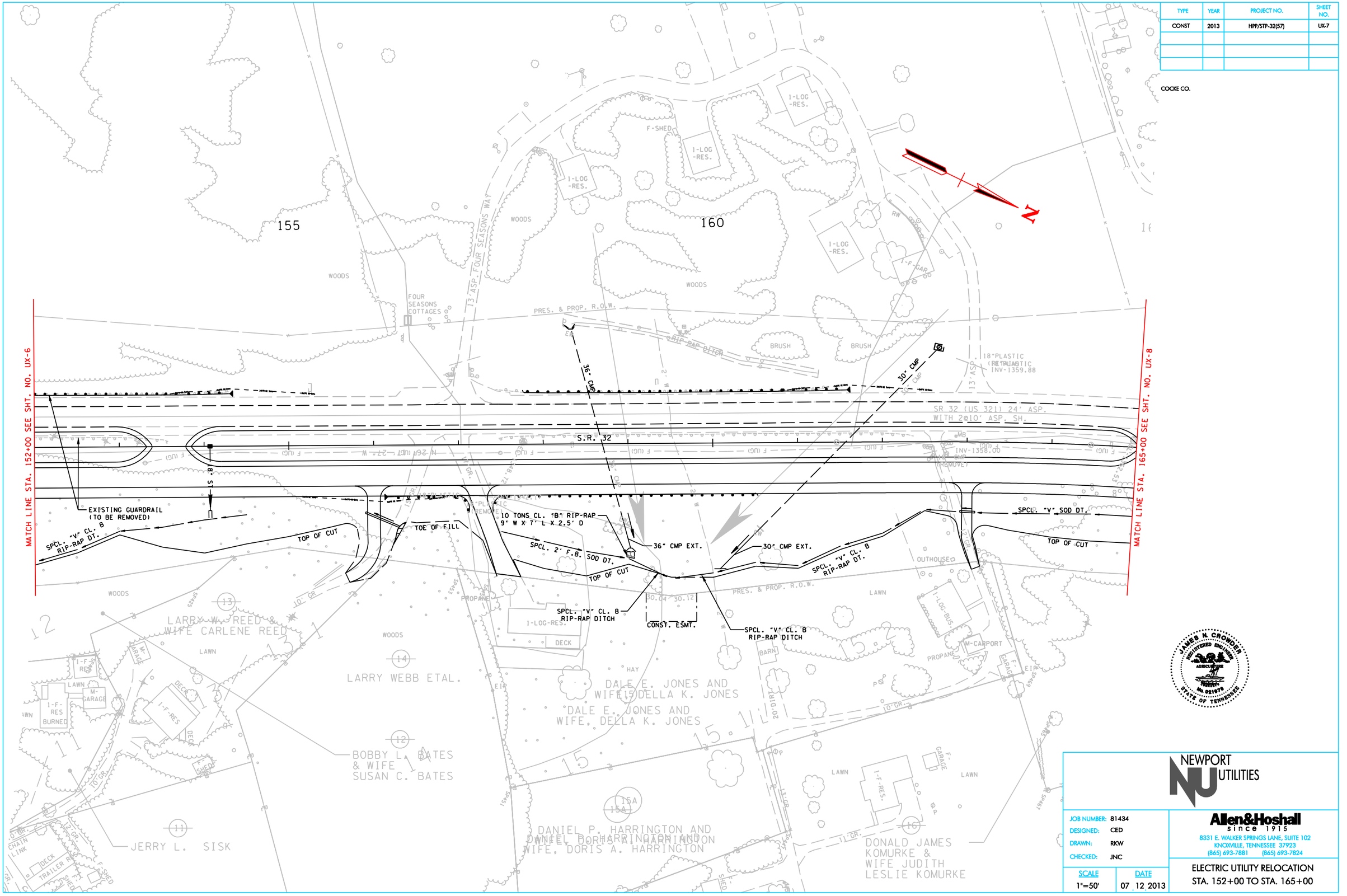

JAMES N. CROMER REGISTERED ENGINEER AGRICULTURE No. 021075 STATE OF TENNESSEE

NEWPORT UTILITIES

JOB NUMBER:	81434
DESIGNED:	CED
DRAWN:	RKW
CHECKED:	JNC
SCALE	1"=50'
DATE	07 12 2013

Allen&Hoshall since 1915
8331 E. WALKER SPRINGS LANE, SUITE 102
KNOXVILLE, TENNESSEE 37923
(865) 693-7881 (865) 693-7824

ELECTRIC UTILITY RELOCATION
STA. 152+00 TO STA. 165+00

TYPE	YEAR	PROJECT NO.	SHEET NO.
CONST	2013	HPP/STP-32(57)	UX-8

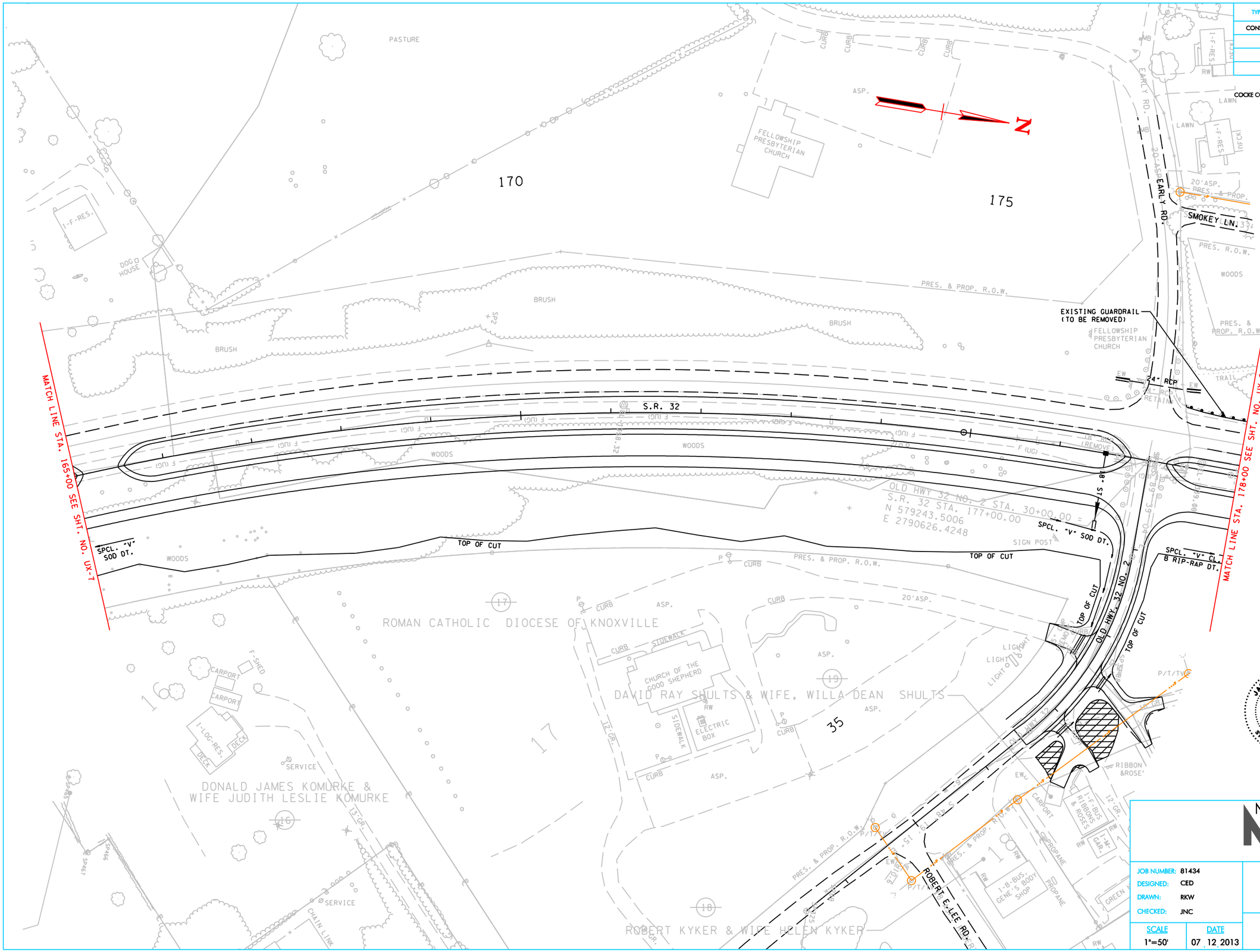

COCKE CO.

NEWPORT UTILITIES

JOB NUMBER:	81434
DESIGNED:	CED
DRAWN:	RKW
CHECKED:	JNC

SCALE	DATE
1"=50'	07 12 2013

Allen&Hoshall since 1915
8331 E. WALKER SPRINGS LANE, SUITE 102
KNOXVILLE, TENNESSEE 37923
(865) 693-7881 (865) 693-7824

ELECTRIC UTILITY RELOCATION
STA. 165+00 TO STA. 178+00

...\81434 - STP-32\DGN\UX-8.sht 9/5/2013 4:45:59 PM

TYPE	YEAR	PROJECT NO.	SHEET NO.
CONST	2013	HPP/STP-32(57)	UX-9

COCKE CO.

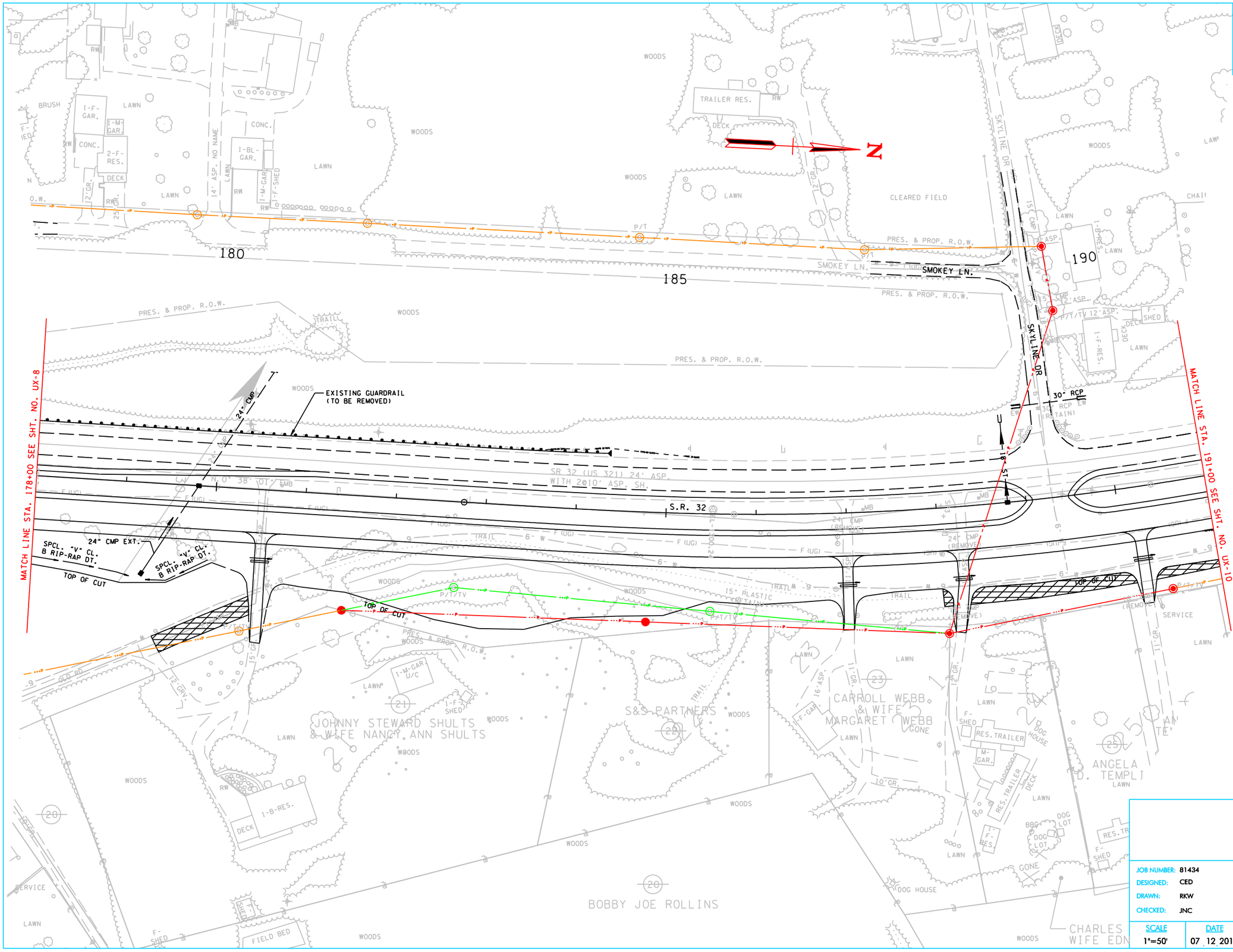

JAMES N. CROWDER REGISTERED ENGINEER AGRICULTURE No. 021975 STATE OF TENNESSEE

NEWPORT UTILITIES

JOB NUMBER:	81434
DESIGNED:	CED
DRAWN:	RKW
CHECKED:	JNC
SCALE	1"=50'
DATE	07 12 2013

Allen&Hoshall since 1915
8331 E. WALKER SPRINGS LANE, SUITE 102
KNOXVILLE, TENNESSEE 37923
(865) 693-7881 (865) 693-7824

ELECTRIC UTILITY RELOCATION
STA. 178+00 TO STA. 191+00

TYPE	YEAR	PROJECT NO.	SHEET NO.
CONST	2013	HPP/STP-32(57)	UX-10

COCKE CO.

MATCH LINE STA. 191+00 SEE SHT. NO. UX-10

MATCH LINE STA. 204+00 SEE SHT. NO. UX-11

S.R. 32

SKYLINE DR.

PROVIDENCE BAPTIST CHURCH

PROVIDENCE CHURCH

PASTURE

WOODS

195

200

LAMP POST

LAMP POST

PRES. & PROP. R.O.W.

PRES. & PROP. R.O.W.

P/T/TV

NOTE:
CONTRACTOR TO USE ALL MEANS NECESSARY TO PREVENT ANY IMPACTS TO STR-5

STR-5 SPRING BRANCH

30" RCP

30" CMP (RETAIN)

30" CMP (REMOVE)

SPCL. "V" CL. C RIP-RAP DT.

TOP OF CUT

TRACY N. BARNES

CHARLES B. MURR

PATRICIA BARNES CALDWELL

DELMER LOVINGOOD & WIFE EVELYN LOVINGOOD

LUSTER WILLIAMS & WIFE NELL WILLIAMS

BRUCE TIPTON WILLIAMS AND DAVID CHRISTOPHER WILLIAMS

JAMES N. CROMER
REGISTERED ENGINEER
AGRICULTURE
No. 021075
STATE OF TENNESSEE

NEWPORT UTILITIES

JOB NUMBER:	XXXX
DESIGNED:	CED
DRAWN:	RKW
CHECKED:	JNC
SCALE	1"=50'
DATE	07 . 12 . 2013

Allen&Hoshall since 1915
8331 E. WALKER SPRINGS LANE, SUITE 102
KNOXVILLE, TENNESSEE 37923
(865) 693-7881 (865) 693-7824

ELECTRIC UTILITY RELOCATION
STA. 191+00 TO STA. 204+00

TYPE	YEAR	PROJECT NO.	SHEET NO.
CONST	2013	HPP/STP-32(57)	UX-11

COCKE CO.

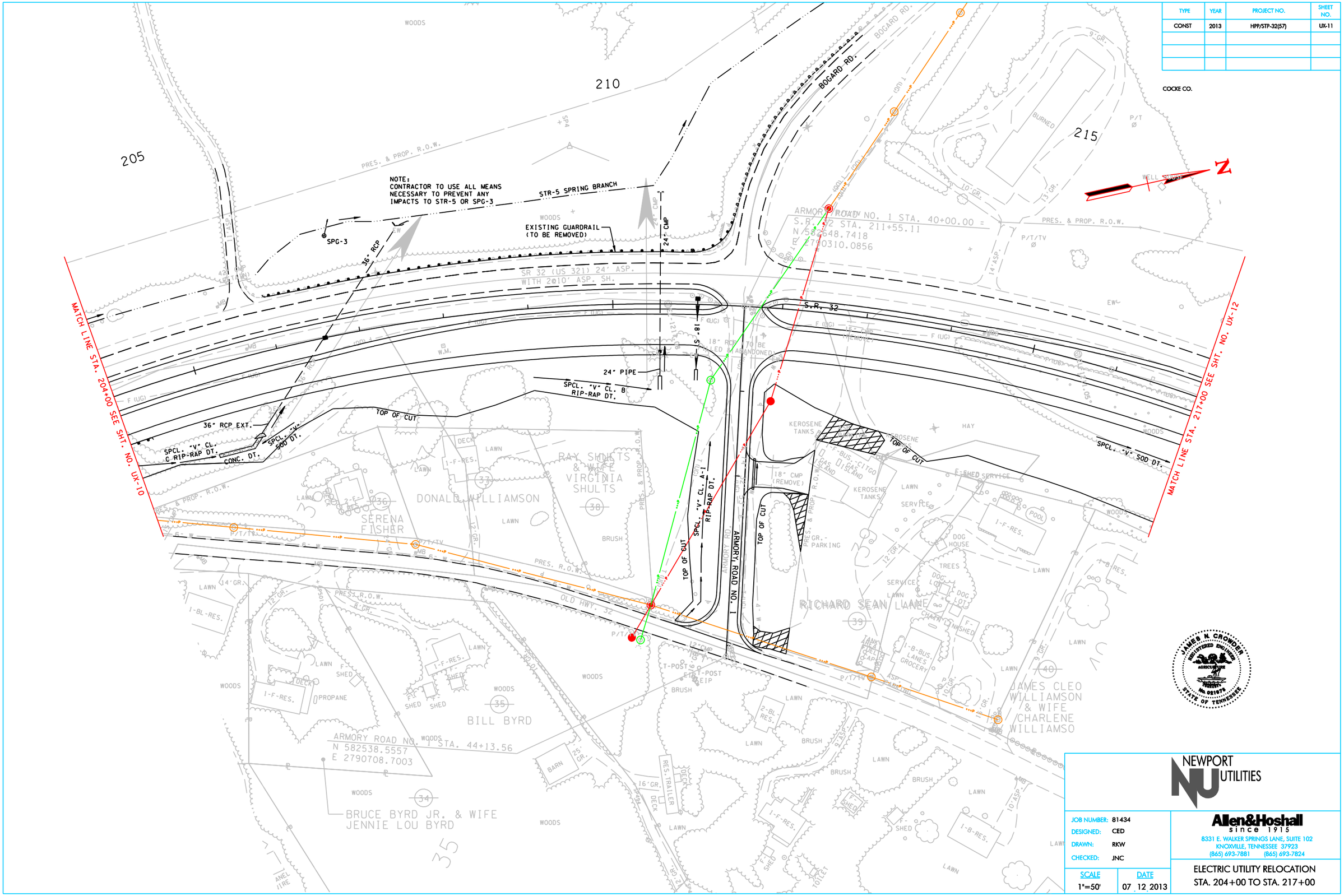

NEWPORT UTILITIES

JOB NUMBER:	81434
DESIGNED:	CED
DRAWN:	RKW
CHECKED:	JNC

SCALE	DATE
1"=50'	07 12 2013

Allen&Hoshall since 1915
8331 E. WALKER SPRINGS LANE, SUITE 102
KNOXVILLE, TENNESSEE 37923
(865) 693-7881 (865) 693-7824

ELECTRIC UTILITY RELOCATION
STA. 204+00 TO STA. 217+00

...\81434 - STP-32\DGN\UX-11.sht 9/5/2013 4:48:11 PM

TYPE	YEAR	PROJECT NO.	SHEET NO.
CONST	2013	HPP/STP-32(57)	UX-12

COCKE CO.

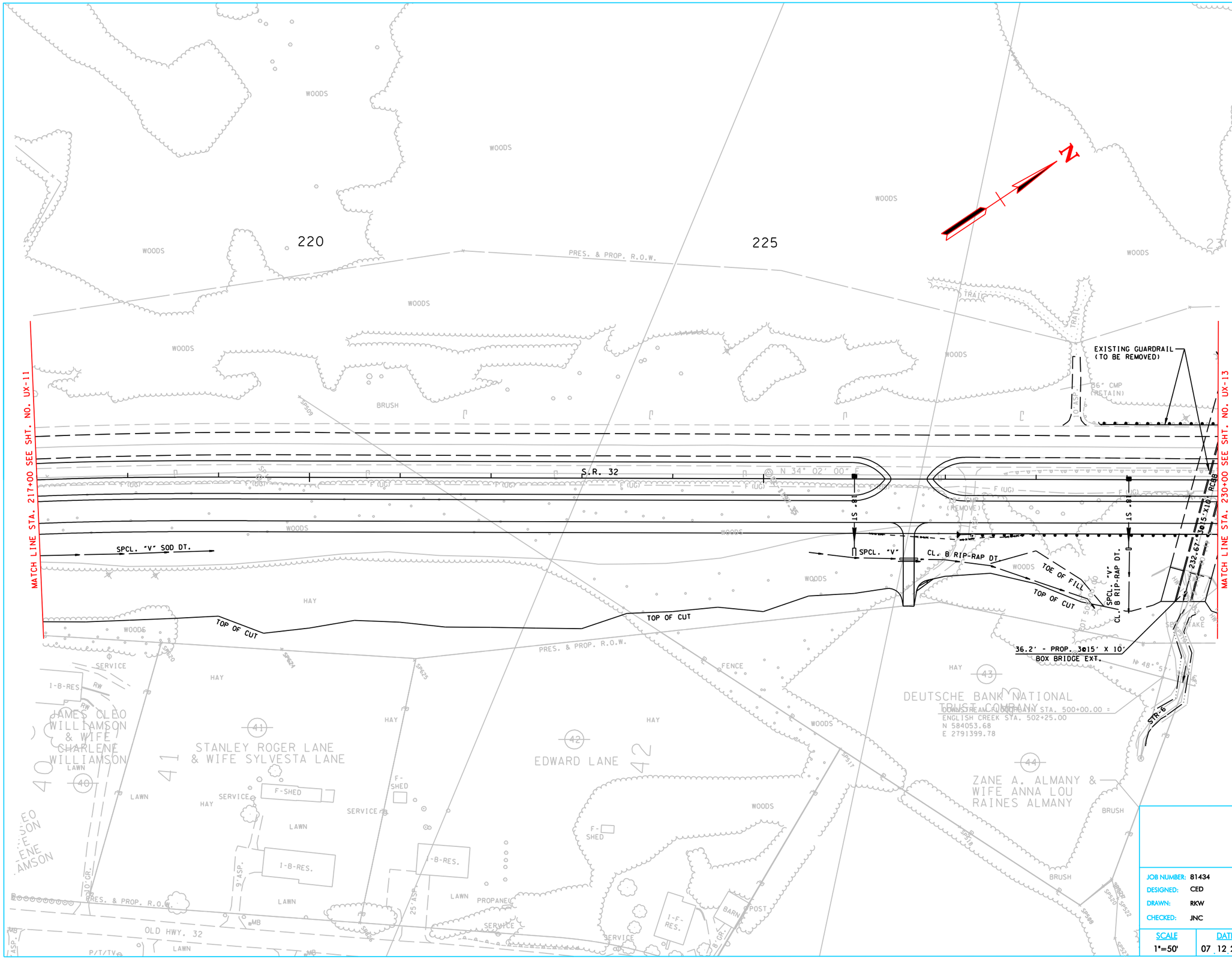

NEWPORT UTILITIES

JOB NUMBER:	81434
DESIGNED:	CED
DRAWN:	RKW
CHECKED:	JNC

SCALE	DATE
1"=50'	07 12 2013

Allen&Hoshall since 1915
8331 E. WALKER SPRINGS LANE, SUITE 102
KNOXVILLE, TENNESSEE 37923
(865) 693-7881 (865) 693-7824

ELECTRIC UTILITY RELOCATION
STA. 217+00 TO STA. 230+00

TYPE	YEAR	PROJECT NO.	SHEET NO.
CONST	2013	HPP/STP-32(57)	UX-13

COCKE CO.

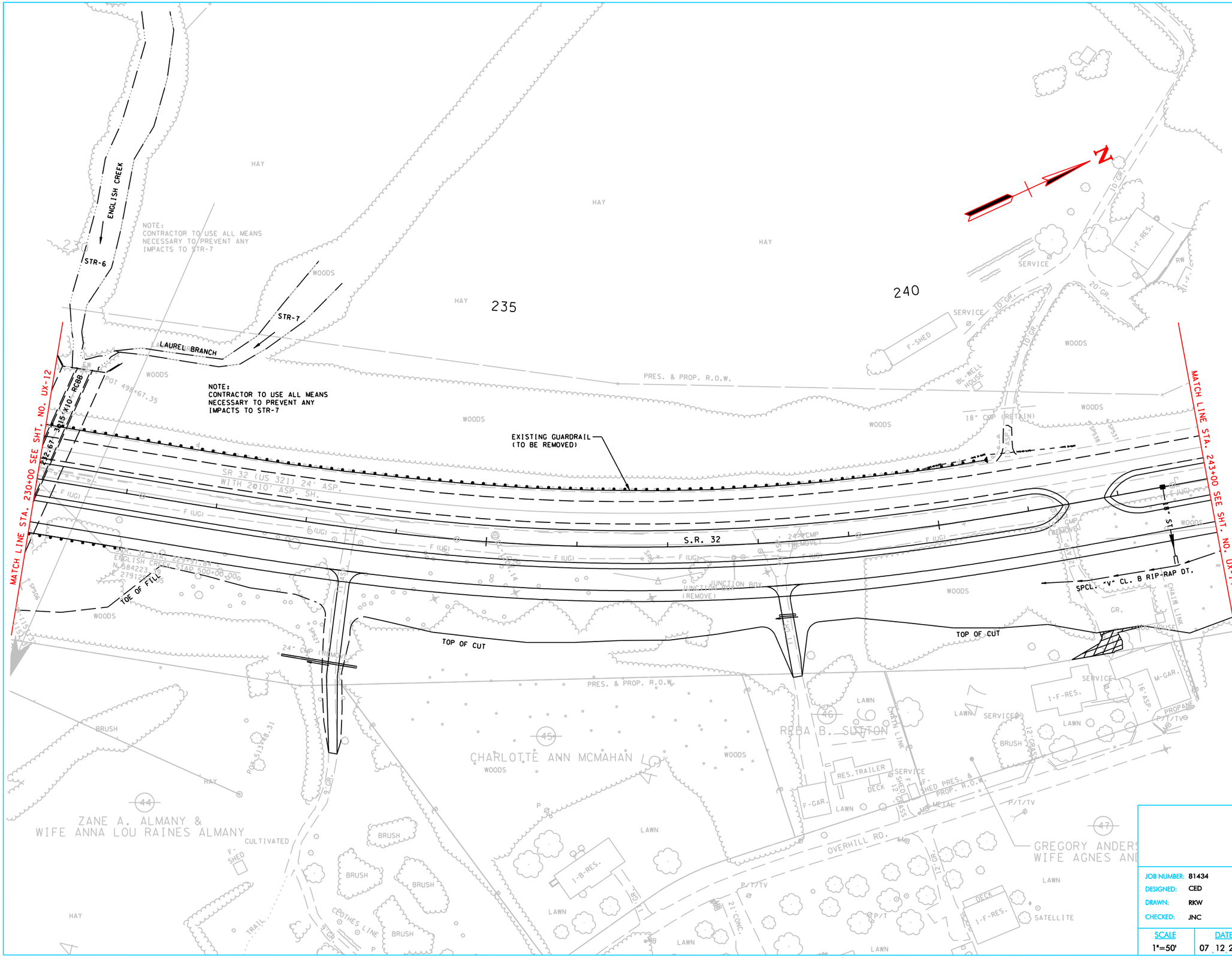

JAMES N. CROWDER REGISTERED ENGINEER AGRICULTURE No. 081878 STATE OF TENNESSEE

NEWPORT UTILITIES

JOB NUMBER:	81434
DESIGNED:	CED
DRAWN:	RKW
CHECKED:	JNC
SCALE	1"=50'
DATE	07 12 2013

Allen&Hoshall since 1915
8331 E. WALKER SPRINGS LANE, SUITE 102
KNOXVILLE, TENNESSEE 37923
(865) 693-7881 (865) 693-7824

ELECTRIC UTILITY RELOCATION
STA. 230+00 TO STA. 243+00

TYPE	YEAR	PROJECT NO.	SHEET NO.
CONST	2013	HPP/STP-32(57)	UX-14

COCKE CO.

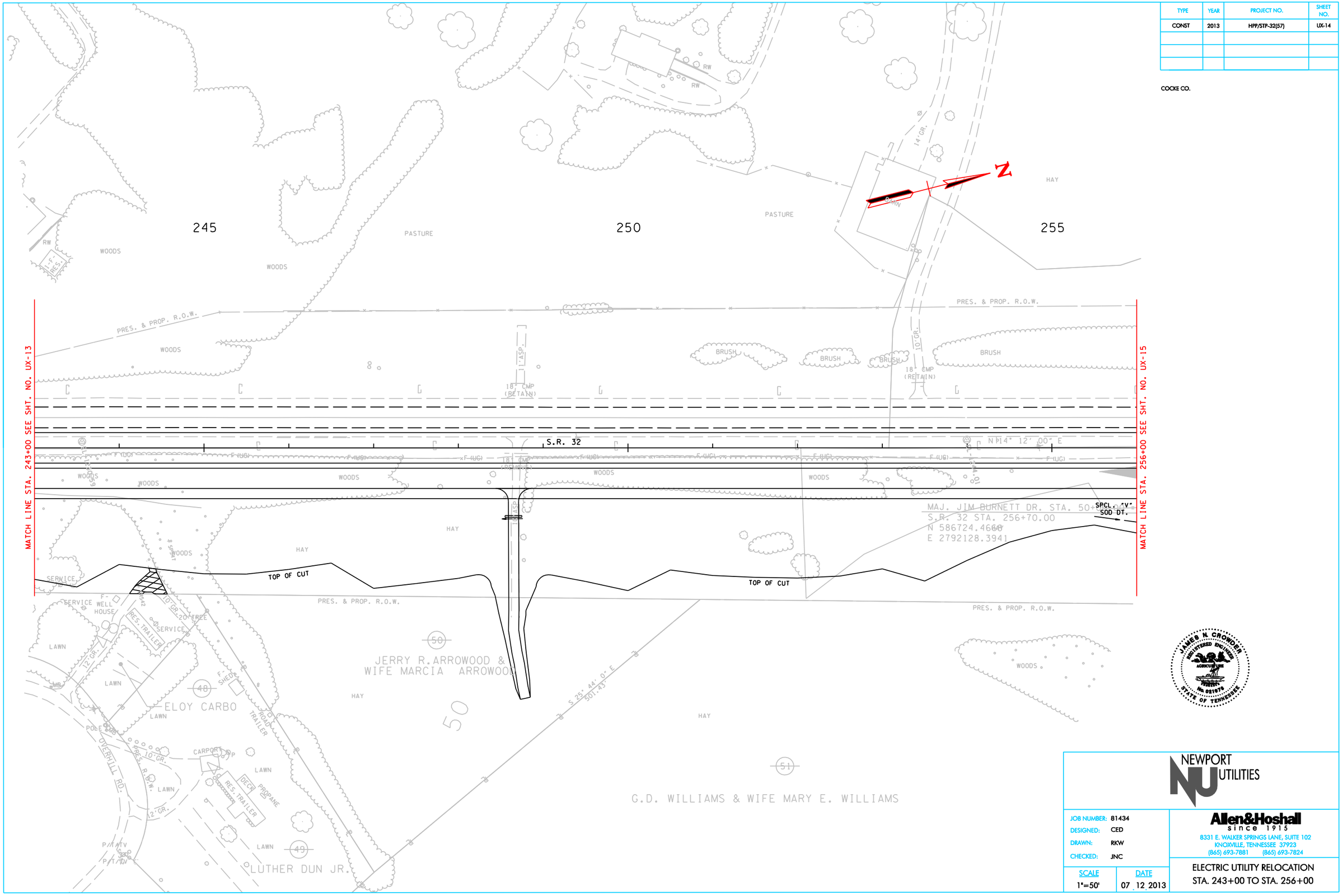

JAMES N. CROWDER REGISTERED ENGINEER AGRICULTURE No. 081078 STATE OF TENNESSEE

NEWPORT UTILITIES

JOB NUMBER:	81434
DESIGNED:	CED
DRAWN:	RKW
CHECKED:	JNC
SCALE	1"=50'
DATE	07_12_2013

Allen&Hoshall since 1915
8331 E. WALKER SPRINGS LANE, SUITE 102
KNOXVILLE, TENNESSEE 37923
(865) 693-7881 (865) 693-7824

ELECTRIC UTILITY RELOCATION
STA. 243+00 TO STA. 256+00

TYPE	YEAR	PROJECT NO.	SHEET NO.
CONST	2013	HPP/STP-32(57)	UX-15

COCKE CO.

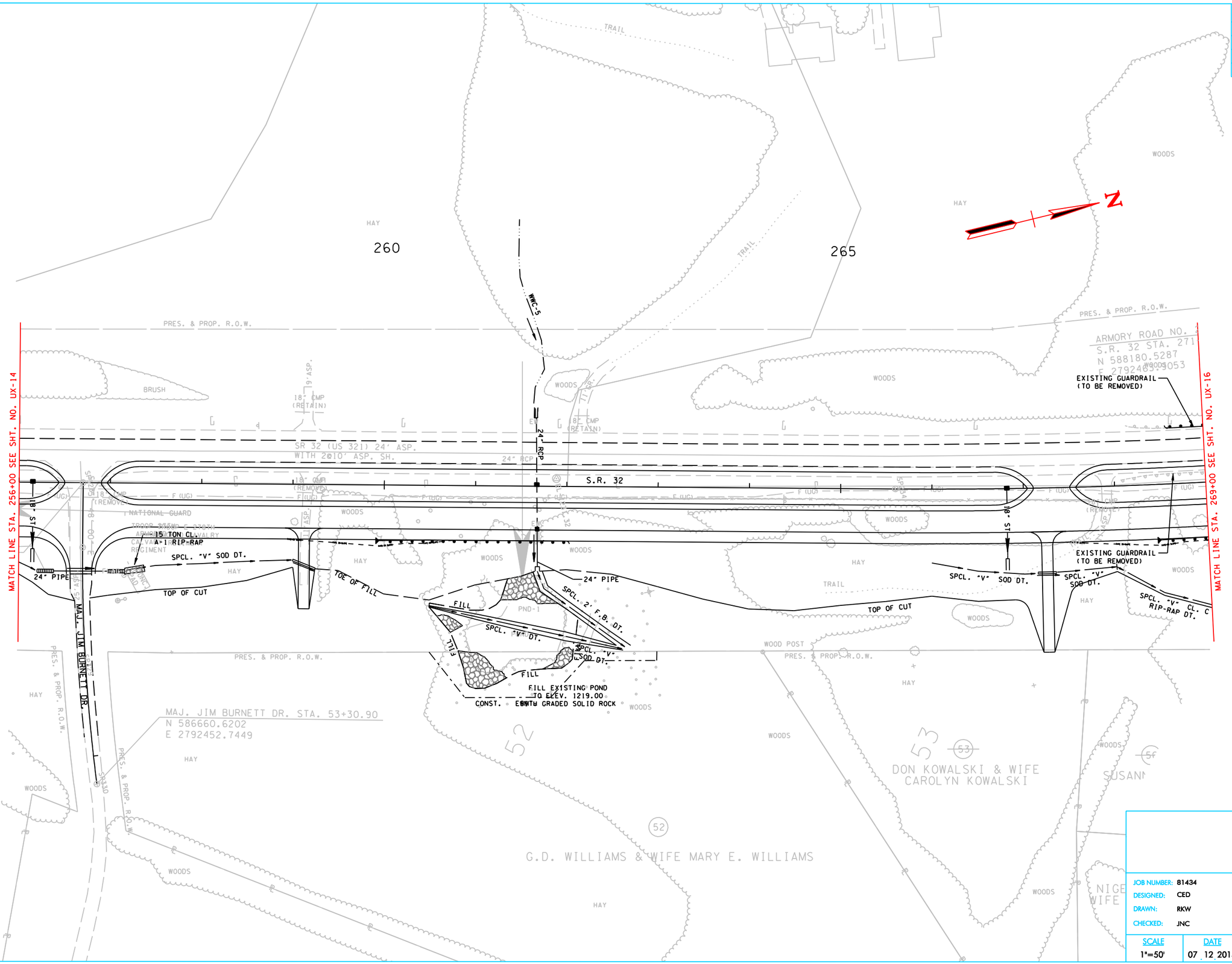

JAMES N. CROWDER REGISTERED ENGINEER AGRICULTURE No. 021976 STATE OF TENNESSEE

NEWPORT UTILITIES

JOB NUMBER:	81434
DESIGNED:	CED
DRAWN:	RKW
CHECKED:	JNC
SCALE	1"=50'
DATE	07 . 12 . 2013

Allen&Hoshall since 1915
8331 E. WALKER SPRINGS LANE, SUITE 102
KNOXVILLE, TENNESSEE 37923
(865) 693-7881 (865) 693-7824

ELECTRIC UTILITY RELOCATION
STA. 256+00 TO STA. 269+00

TYPE	YEAR	PROJECT NO.	SHEET NO.
CONST	2013	HPP/STP-32(57)	UX-16

COCKE CO.

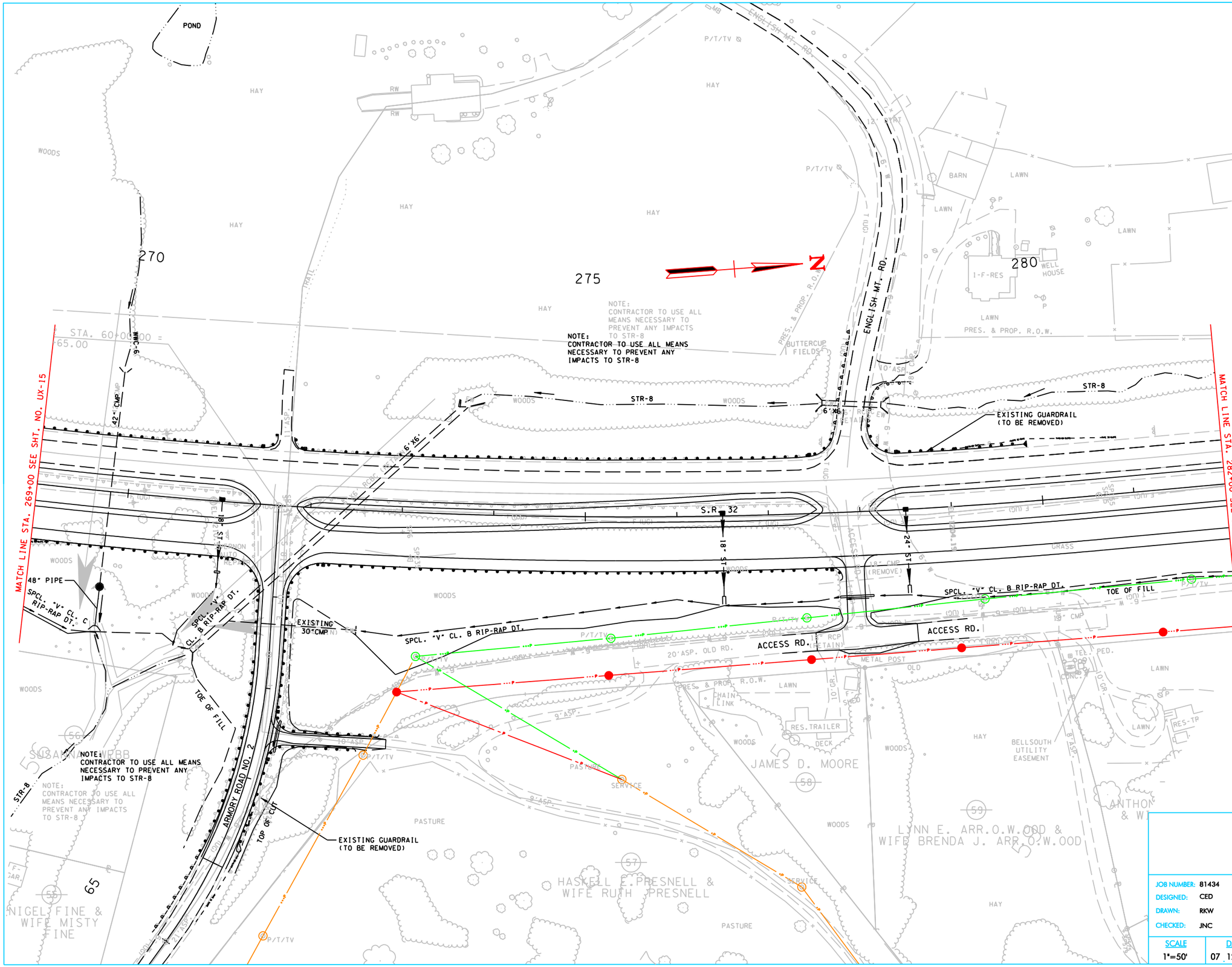

NEWPORT UTILITIES

JOB NUMBER:	81434
DESIGNED:	CED
DRAWN:	RKW
CHECKED:	JNC

SCALE	DATE
1"=50'	07 12 2013

Allen&Hoshall since 1915
8331 E. WALKER SPRINGS LANE, SUITE 102
KNOXVILLE, TENNESSEE 37923
(865) 693-7881 (865) 693-7824

ELECTRIC UTILITY RELOCATION
STA. 269+00 TO STA. 282+00

...\81434 - STP-32\DGN\UX-16.sht 9/6/2013 2:46:33 PM

TYPE	YEAR	PROJECT NO.	SHEET NO.
CONST	2013	HPP/STP-32(57)	UX-17

COCKE CO.

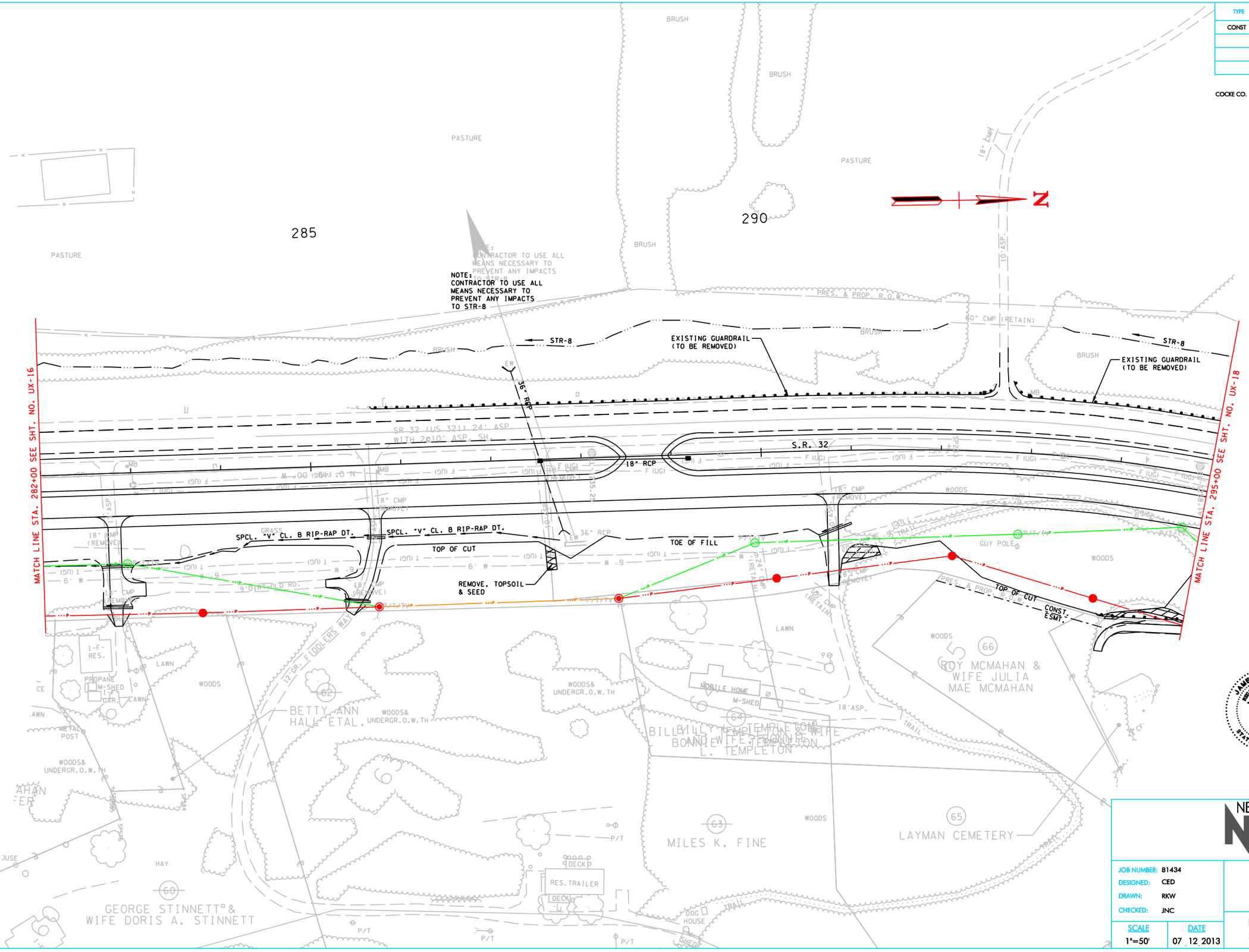

JAMES N. CROMER REGISTERED ENGINEER AGRICULTURE No. 021679 STATE OF TENNESSEE

NEWPORT UTILITIES

JOB NUMBER:	81434
DESIGNED:	CED
DRAWN:	RKW
CHECKED:	JNC
SCALE	1"=50'
DATE	07_12_2013

Allen&Hoshall since 1915
8331 E. WALKER SPRINGS LANE, SUITE 102
KNOXVILLE, TENNESSEE 37923
(865) 693-7881 (865) 693-7824

ELECTRIC UTILITY RELOCATION
STA. 282+00 TO STA. 295+00

TYPE	YEAR	PROJECT NO.	SHEET NO.
CONST	2013	HPP/STP-32(57)	UX-18

COCKE CO.

NOTE:
CONTRACTOR TO USE ALL MEANS NECESSARY TO PREVENT ANY IMPACTS TO STR-8

NOTE:
CONTRACTOR TO USE ALL MEANS NECESSARY TO PREVENT ANY IMPACTS TO STR-8

300

305

EPLEY RD.

COCONUT ROAD

CITY OF NEWPORT

PRES. & PROP. R.O.W.

STR-8

EXISTING GUARDRAIL (TO BE REMOVED)

30" RCP

18" RCP

WWC-8

WWC-7

NEWPORT CITY LIMITS

S.R. 32

TOP-1262.57

30" RCP EXT.

24" PIPE

SPCL. "V" CL. B RIP-RAP DT.

CONC. DT.

EXIST. CONC. DT.

TOP OF CUT

TOE OF FILL

COSBY CUTOFF NO. 1

S.R. 32 STA. 299+47.68
N 590931.2955
E 2792691.0502

COSBY CUTOFF NO. 1 STA. 70+00.00 =
N 64° 44' 30" E

COSBY CUTOFF NO. 1 STA. 76+62.30
N 590926.3688
E 2793298.2644

MATCH LINE STA. 295+00 SEE SHT. NO. UX-17

MATCH LINE STA. 308+00 SEE SHT. NO. UX-19

LAYMAN CEMETERY

ARTHUR L. BAXTER

ALBERT B. BAXTER

PASTURE

WOODS

BRUSH

LAWN

HAY

JAMES N. CROMER
REGISTERED ENGINEER
AGRICULTURE
No. 021679
STATE OF TENNESSEE

NEWPORT UTILITIES

JOB NUMBER:	81434
DESIGNED:	CED
DRAWN:	RKW
CHECKED:	JNC

Allen&Hoshall since 1915
8331 E. WALKER SPRINGS LANE, SUITE 102
KNOXVILLE, TENNESSEE 37923
(865) 693-7881 (865) 693-7824

SCALE	DATE
1"=50'	07 12 2013

ELECTRIC UTILITY RELOCATION
STA. 295+00 TO STA. 308+00

TYPE	YEAR	PROJECT NO.	SHEET NO.
CONST	2013	HPP/STP-32(57)	UX-19

COCKE CO.

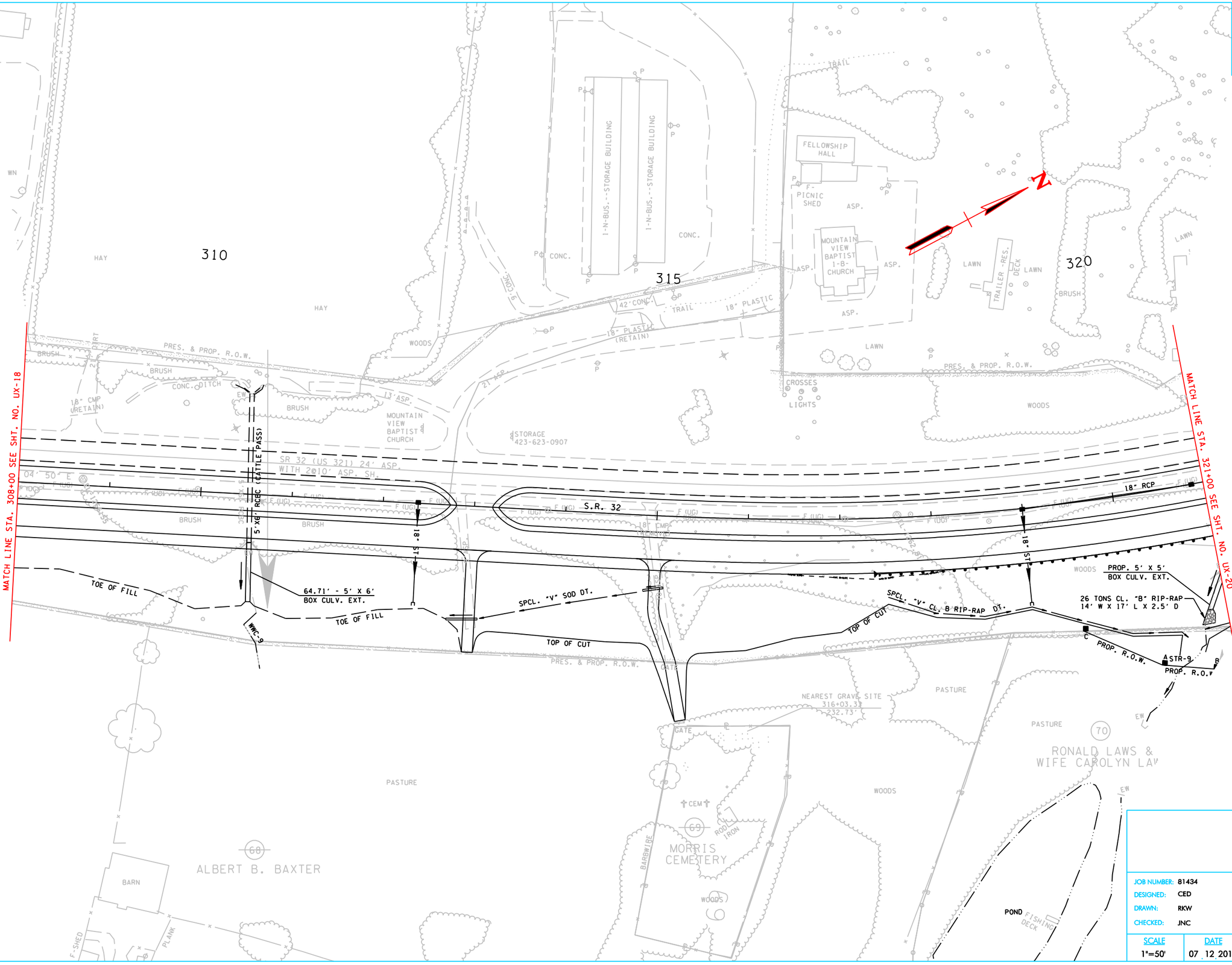

NEWPORT UTILITIES

JOB NUMBER:	81434
DESIGNED:	CED
DRAWN:	RKW
CHECKED:	JNC

Allen&Hoshall since 1915
8331 E. WALKER SPRINGS LANE, SUITE 102
KNOXVILLE, TENNESSEE 37923
(865) 693-7881 (865) 693-7824

SCALE	DATE
1"=50'	07 12 2013

ELECTRIC UTILITY RELOCATION
STA. 308+00 TO STA. 321+00

...\81434 - STP-32\DGN\UX-19.sht 9/5/2013 4:54:26 PM

TYPE	YEAR	PROJECT NO.	SHEET NO.
CONST	2013	HPP/STP-32(57)	UX-20

COCKE CO.

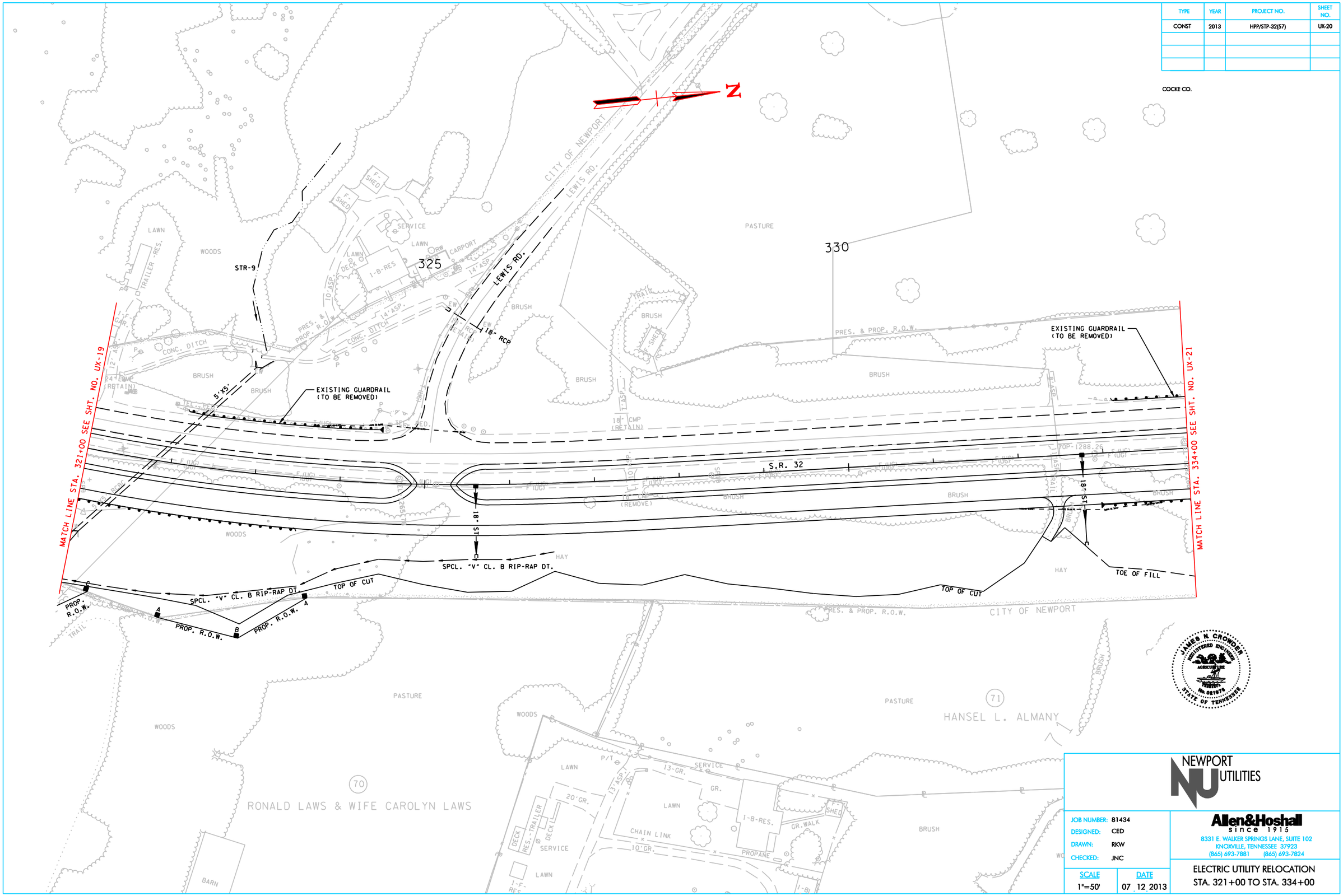

NEWPORT UTILITIES

JOB NUMBER:	81434
DESIGNED:	CED
DRAWN:	RKW
CHECKED:	JNC

SCALE	DATE
1"=50'	07 12 2013

Allen&Hoshall since 1915
8331 E. WALKER SPRINGS LANE, SUITE 102
KNOXVILLE, TENNESSEE 37923
(865) 693-7881 (865) 693-7824

ELECTRIC UTILITY RELOCATION
STA. 321+00 TO STA. 334+00

...\81434 - STP-32\DGN\UX-20.sht 9/5/2013 4:55:03 PM

TYPE	YEAR	PROJECT NO.	SHEET NO.
CONST	2013	HPP/STP-32(57)	UX-21

JAMES N. CROWDER
REGISTERED ENGINEER
AGRICULTURE
COMMERCE
No. 021978
STATE OF TENNESSEE

NEWPORT UTILITIES

JOB NUMBER: 81434
DESIGNED: CED
DRAWN: RKW
CHECKED: JNC

Allen&Hoshall
since 1915
8331 E. WALKER SPRINGS LANE, SUITE 102
KNOXVILLE, TENNESSEE 37923
(865) 693-7881 (865) 693-7824

SCALE	DATE
1"=50'	07 12 2013

ELECTRIC UTILITY RELOCATION
STA. 334+00 TO STA. 347+00

...\81434 - STP-32\DGN\UX-21.sht 9/5/2013 4:55:35 PM

TYPE	YEAR	PROJECT NO.	SHEET NO.
CONST	2013	HPP/STP-32(57)	UX-22

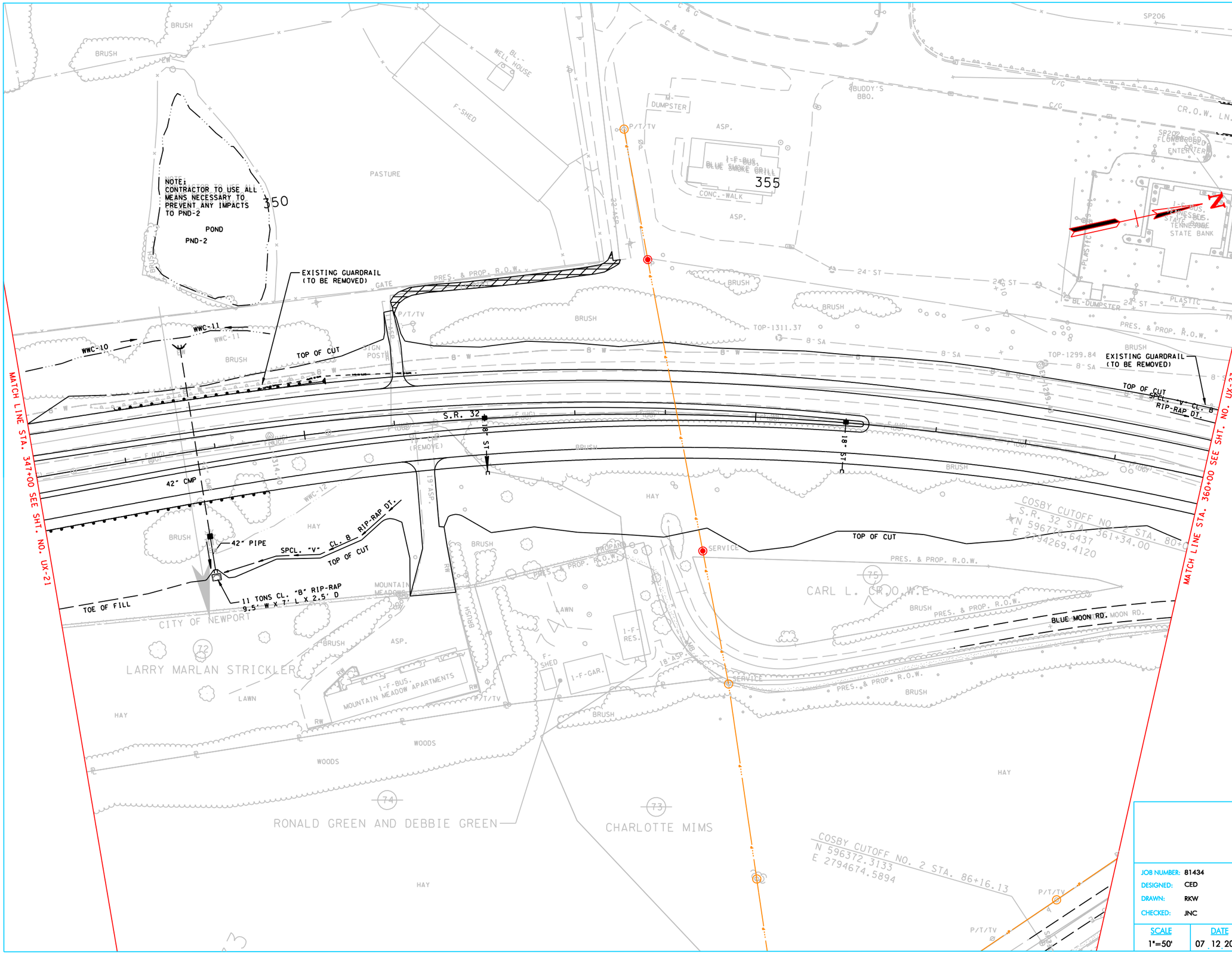

NEWPORT UTILITIES

JOB NUMBER:	81434
DESIGNED:	CED
DRAWN:	RKW
CHECKED:	JNC

SCALE	DATE
1"=50'	07 12 2013

Allen&Hoshall since 1915
8331 E. WALKER SPRINGS LANE, SUITE 102
KNOXVILLE, TENNESSEE 37923
(865) 693-7881 (865) 693-7824

ELECTRIC UTILITY RELOCATION
STA. 347+00 TO STA. 360+00

...\81434 - STP-32\DGN\UX-22.sht 9/6/2013 2:44:46 PM

TYPE	YEAR	PROJECT NO.	SHEET NO.
CONST	2013	HPP/STP-32(57)	UX-23

COCKE CO.

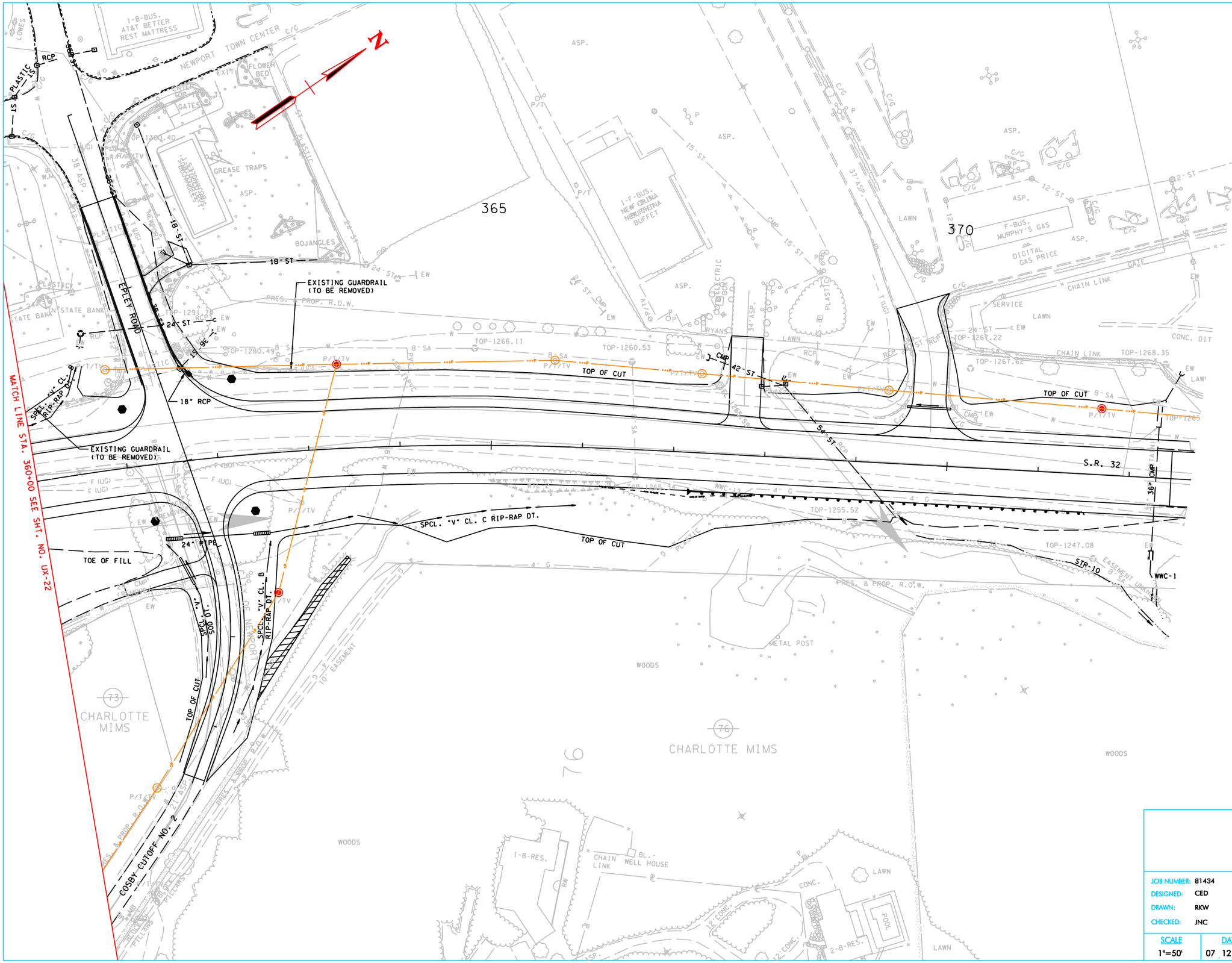

NEWPORT UTILITIES

JOB NUMBER:	81434
DESIGNED:	CED
DRAWN:	RKW
CHECKED:	JNC

SCALE	DATE
1"=50'	07 12 2013

Allen&Hoshall since 1915
8331 E. WALKER SPRINGS LANE, SUITE 102
KNOXVILLE, TENNESSEE 37923
(865) 693-7881 (865) 693-7824

ELECTRIC UTILITY RELOCATION
STA. 360+00 TO END PROJ.

...\81434 - STP-32\DGN\UX-23.sht 9/6/2013 2:35:05 PM