REV. 2-1-99: CHANGED DRAWING NAME AND MADE GENERAL REVISIONS.

EXTRUDER W-BEAM GUARDRAIL ELEMENT DETAILS

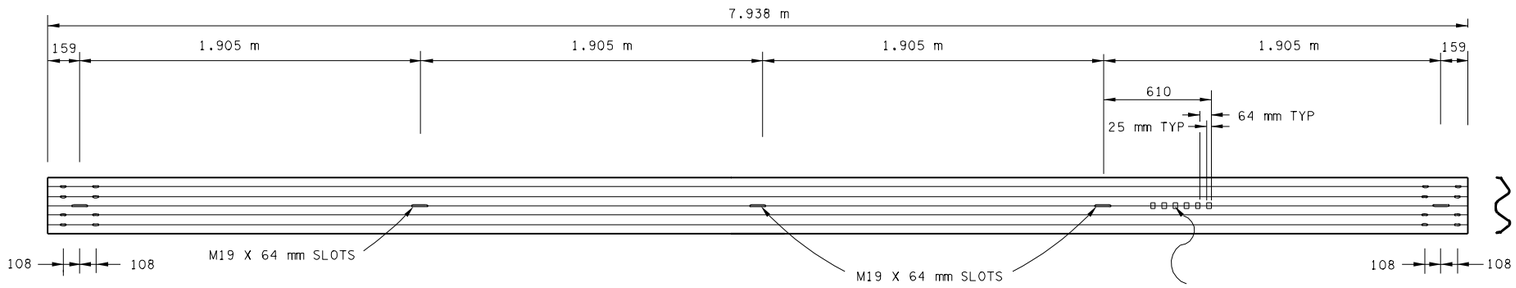

FIRST SECTION OF GUARDRAIL

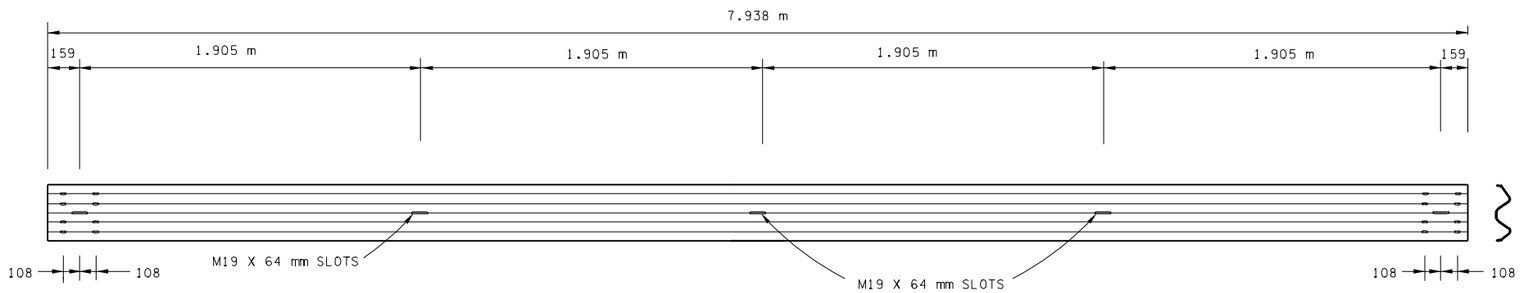

SECOND SECTION OF GUARDRAIL

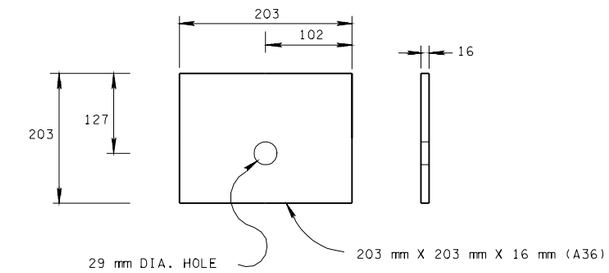

BEARING PLATE DETAIL

FOR BEARING PLATE PLACEMENT THE 127 mm SIDE SHOULD BE INSTALLED UP.

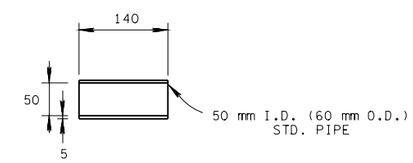

PIPE SLEEVE

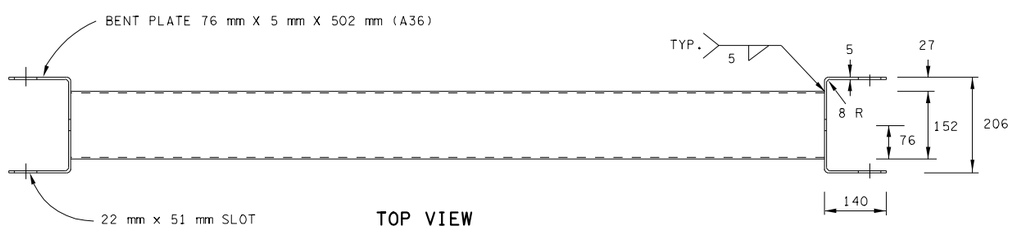

TOP VIEW

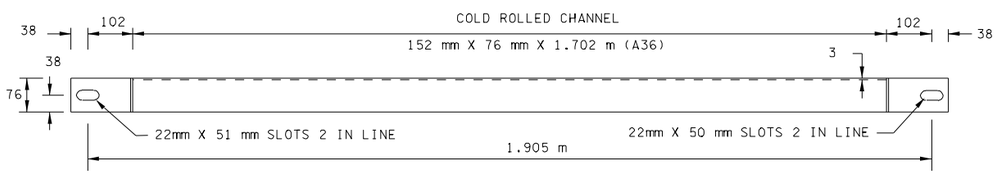

FRONT VIEW

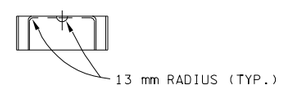

SIDE VIEW

GROUND STRUT

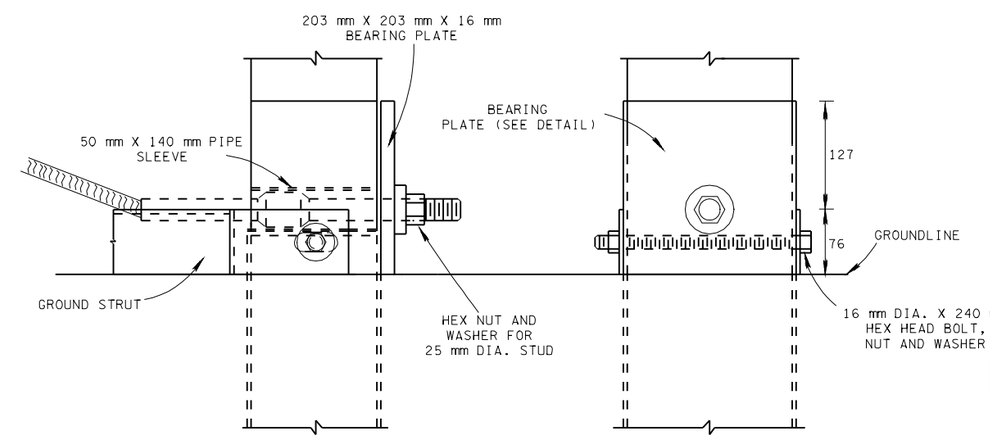

FRONT VIEW

END VIEW

BEARING PLATE ASSEMBLY DETAIL

ALL UNITS ARE IN MILLIMETERS UNLESS NOTED OTHERWISE.

MINOR REVISION -- FHWA APPROVAL NOT REQUIRED.

STATE OF TENNESSEE
DEPARTMENT OF TRANSPORTATION

ET-2000
(2 TUBE)
GUARDRAIL ELEMENT
ASSEMBLY DETAILS

7-29-98 SM-GR-33