

PUBLIC NOTICE

Notice of Solicitation of Public Comment

State Route 162 Extension (Pellissippi Parkway)

From State Route 33 (Old Knoxville Highway) to US 321/State Route 73 (Lamar Alexander Parkway)

Blount County, Tennessee, PIN 101423.00

The Tennessee Department of Transportation (TDOT) is issuing a public notice for the solicitation of public comments concerning the preparation of a Reevaluation of potential environmental impacts related to the extension of State Route (SR) 162 (Pellissippi Parkway) (I-140), from SR-33 (Old Knoxville Highway) to US 321/SR-73 (Lamar Alexander Parkway) in Blount County, Tennessee, in accordance with Title 23 of the Code of Federal Regulations (CFR) 771.129.

The proposed project involves construction of a four-lane highway on new alignment that would extend SR-162 (Pellissippi Parkway) from the current terminus at SR-33 (Old Knoxville Highway) to US 321/SR-73 (Lamar Alexander Parkway), a distance of approximately 4.9 miles.

The Final Environmental Impact Statement (FEIS) was prepared pursuant to the National Environmental Policy Act (NEPA) and approved by the Federal Highway Administration (FHWA) on September 10, 2015. Following approval of the FEIS, FHWA published a Notice of Availability for the FEIS in the *Federal Register* on September 18, 2015, and provided a 30-day review period, to close on October 19, 2015. In response to requests to extend the review period to allow the public more time to review the FEIS, FHWA agreed to extend the review period by 30 days. The review period for the FEIS ended on November 18, 2015. The Record of Decision (ROD) was approved by the FHWA on August 31, 2017, confirming the FEIS. TDOT is currently developing right-way-plans for the project and is preparing a NEPA Reevaluation of the FEIS/ROD

Updated concept plans are available on the project website at: <https://www.tn.gov/tdot/projects/projects-region-1/pellissippi/pellissippi-involvement.html>.

For further information regarding the NEPA
Reevaluation, please contact:

Mr. Erick Hunt-Hawkins, Environmental Manager
Tennessee Department of Transportation
Environmental Division
James K. Polk Building, Suite 900
505 Deaderick Street
Nashville, Tennessee 37243-0332
Office: (615) 253-5163
Email: Erick.Hunt-Hawkins@tn.gov

For other questions about the project, please contact:

Mr. Stacy Weaver
Tennessee Department of Transportation
Region 1 Project Development Office
7345 Region Lane
Knoxville, TN 37914
Office: (865) 594-2442
Email: Stacy.Weaver@tn.gov

Any comments regarding this public notice should be provided in writing and sent to the address below or by email to TDOT.Comments@tn.gov.

Written statements should be submitted within 21 days after publication to the following address:

Project Comments
Attn: SR-162 Extension (Pellissippi Parkway), PIN 101423.00
Tennessee Department of Transportation
Suite 700, James K. Polk Building
505 Deaderick Street, Nashville, TN 37243-0332

TDOT is an Equal Opportunity Employer and does not discriminate on the basis of race, age, sex, religion, color, disability or national origin

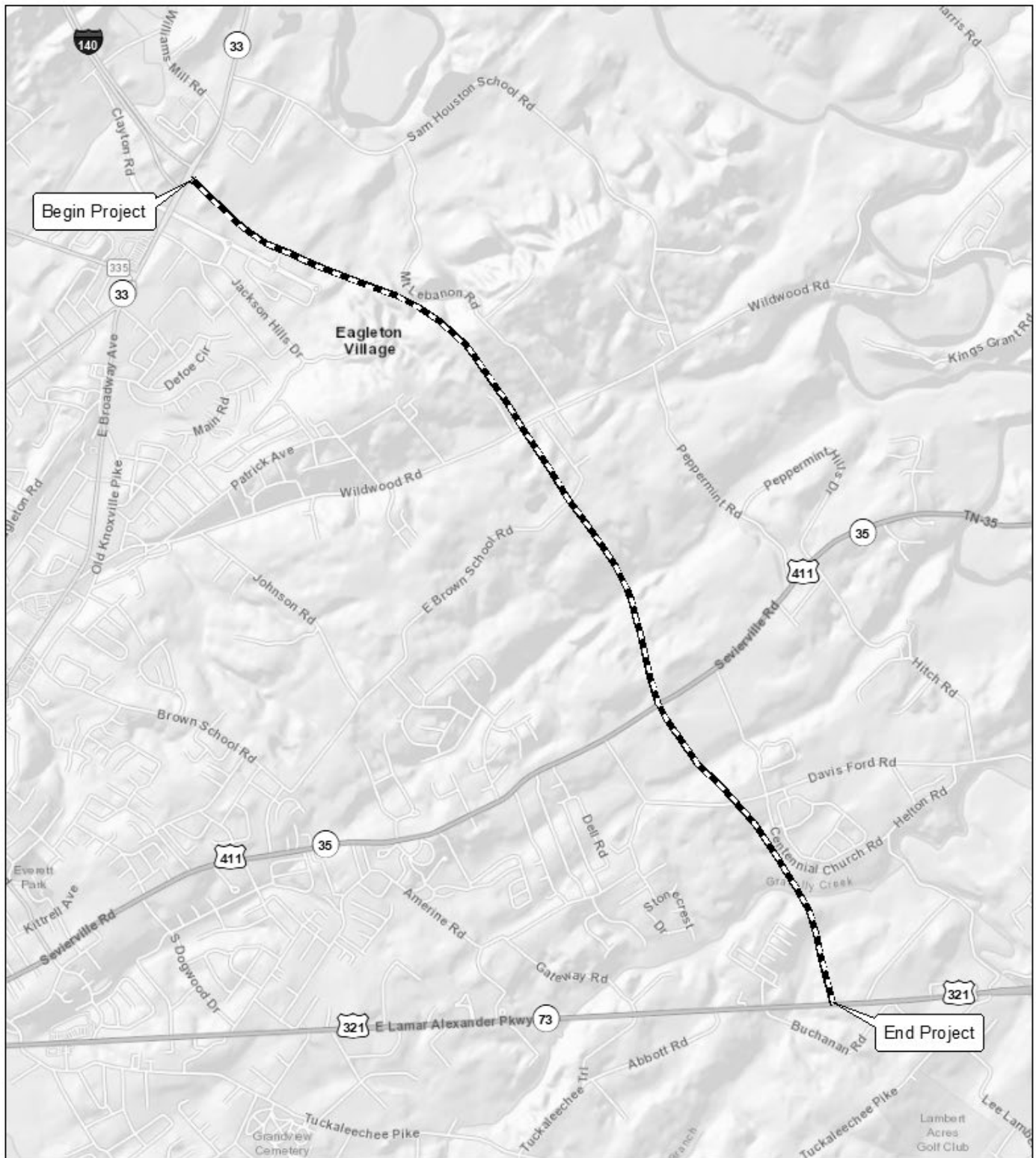

Service Layer Credits: Sources: Esri, HERE, Garmin, USGS, Intermap, INCREMENT P, NRCan, Esri Japan, METI, Esri China (Hong Kong), Esri Korea, Esri (Thailand), NGCC, (c) OpenStreetMap contributors, and the GIS User Community

PROJECT LOCATION MAP

Project: State Route 162 Extension (Pellissippi Parkway)
 Termini: From State Route 33 (Old Knoxville Highway)
 to US 321/State Route 73 (Lamar Alexander Parkway)
 County: Blount
 PIN: 101423.00

